

Handheld Facial Ultrasound

16/20Mhz

C10MB PRO



Ultrasound-guided Filler Injections

Mapping & Injecting

Provide injections as safely as possible by knowing how deep each blood vessel is with a great certainty.

Evaluating Fillers

Ultrasound can scan the product that has been injected in the past. The product can sometimes cause prolonged swelling or irregularities in the skin. When doctors need to dissolve the injected material, the ultrasound can help them inject hyaluronidase (used to dissolve fillers) precisely. Can help optimize the treatment and dissolve the filler.

The C10MB Pro can be used for all injections in the area of face and neck, including (but not limited to) Botox, lip injections, liquid rhinoplasty, Kybella fat reduction, chin/jawline filler, undereye filler and nasolabial fold filler.

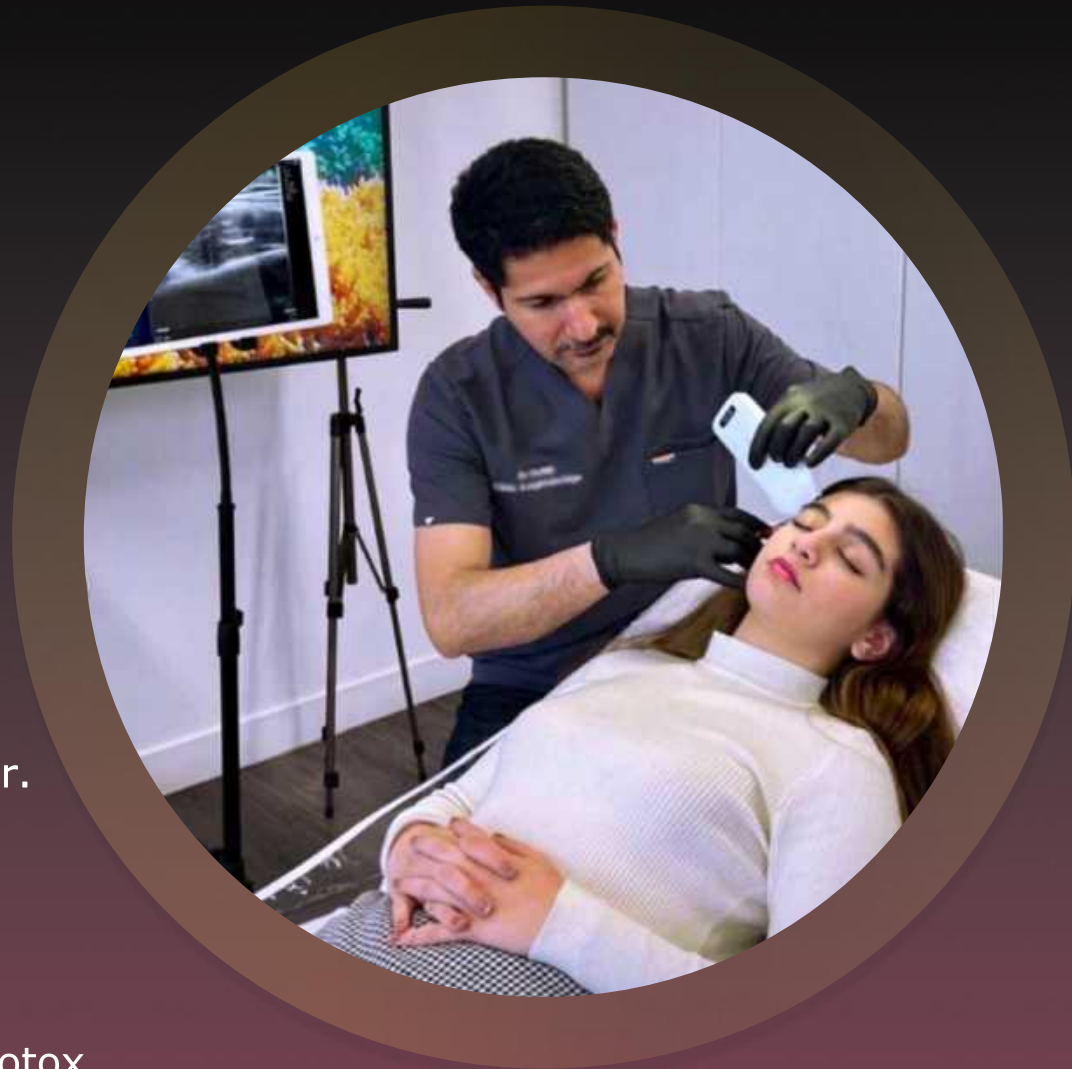

A more reassuring choice **C10MB PRO**

Lighter and smaller
Only 223g easy to carry.

Full waterproof design
IP68 convenient for sterilization.

USB&WiFi two connections
Support working while charging.

Free App, no membership fee
Support IOS/Android/Windows.

Built-in cooling coating

You can scan the blood vessels with a diameter of 1mm at a depth of 10-40mm subcutaneous in the face. Faster, easier and accurate.

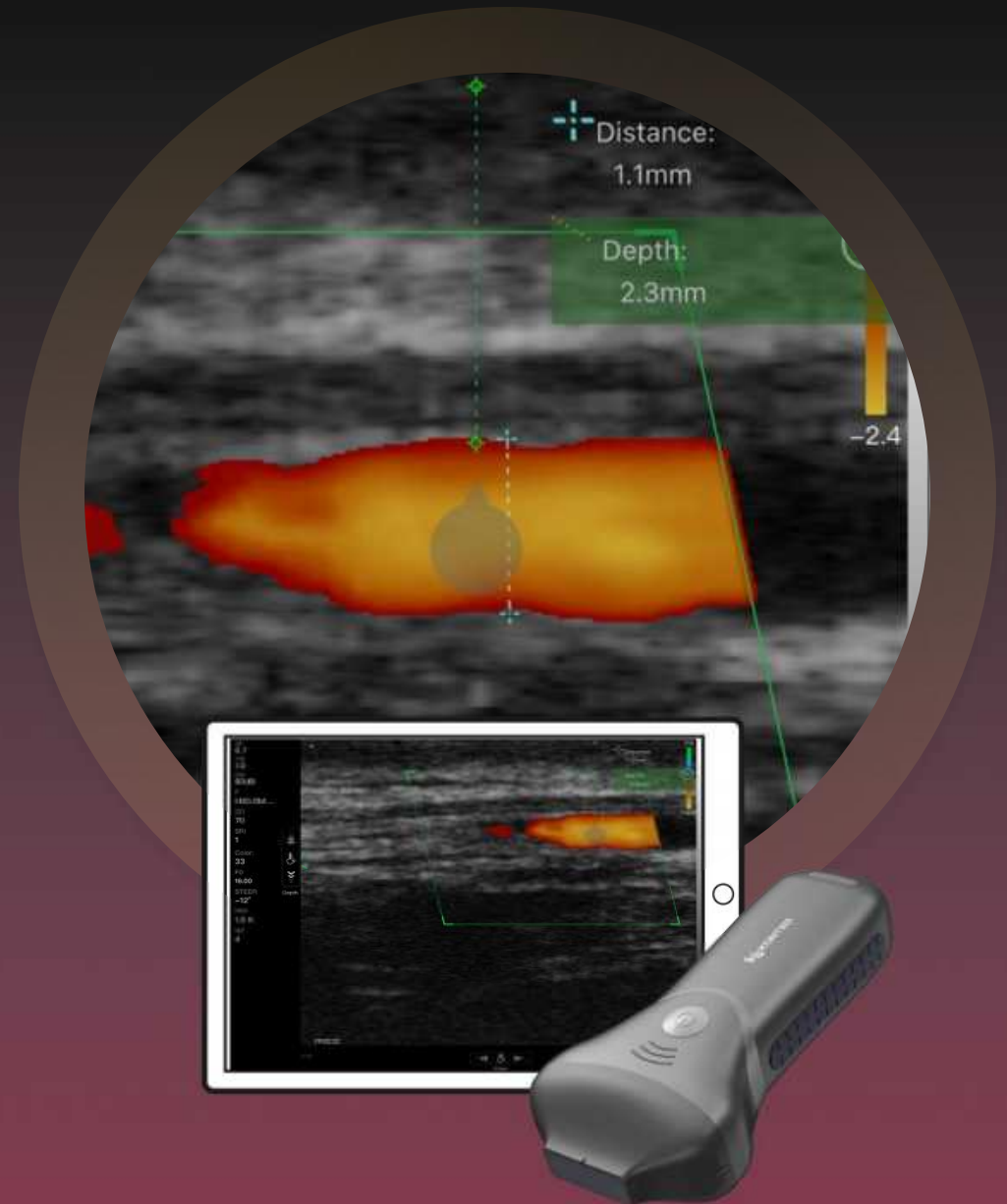

Software Feature

Download the "MY USG" APP from the App Store or Google Play for free



- ✓ Support Dicom
- ✓ Report edit/print
- ✓ Free app & updates, Unlimited users
- ✓ Horizontal&Vertical Screen display
- ✓ Dual-screen display in different modes

Measure Magnify

The boundary of the target area can be marked more accurately.

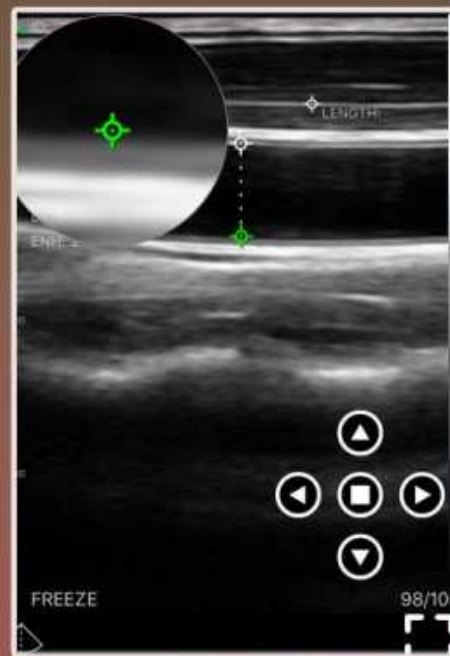

Probe Specs

Model: C10MB PRO
Frequency: 16/20MHz
Scan Depth: 10-40mm
Elements: 192

Mode:
B.B+M.Color.PW. PDI
Channel: 64
Waterproof: IP68

Adjustable Parameters

B/Color GN(Gain)
D(Depth)
ENH(Enhancement)
DR(Dynamic Range)
H(harmonic)
Focus 8 TGC
Mid-Line An note
Biopsy Puncture
Page Left/Right Up/Down
4 sides anti-skid design
Dual cooling coating

Connection (USB&WiFi)

WiFi:
802.11n/20MHz/2.4G/5G

System:
Android. IOS. Windows

Device:
Android :Tablet/Phone/PC

IOS :Ipad/iPhone (only WiFi)
Windows PC

Size

Dimensions:
152x62x30mm
Weight:223g
Footprints:24*6 mm(MB pro)

Image Management

JPEG, MP4, Dicom
Save&Share
image/video/report

Battery Charge

Capacity: 4400 mAh
Working time: 3h
Dual batteries
48h Ultra-long standby
Recharge time: 2~3h by
USB cable or wireless charging

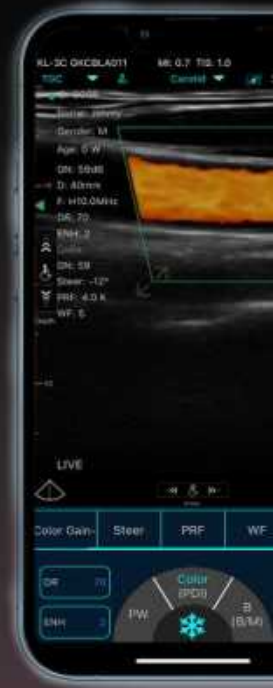

FACIAL AESTHETICS

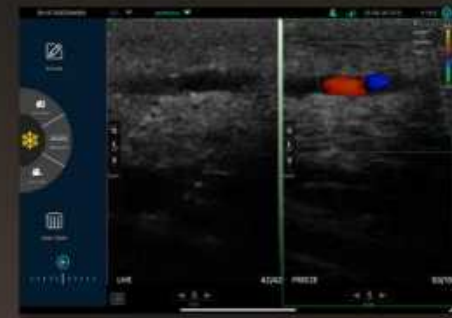

info@kontedmed.com



www.kontedmed.com



[kontedmed](https://twitter.com/kontedmed)



[Konted_medical](https://www.instagram.com/Konted_medical)



Beijing Konted
Medical Technology Co., Ltd.